



**Schoolwide Positive Behavior Plan (SPBP)**  
Broward County Public Schools



**SY 2025 – 2026**

<b>School Name:</b>	Driftwood Middle School
<b>School Number:</b>	0861

Please refer to the SPBP Canvas Resource page to access video tutorials, guidance, and resources for completing the 2025-2026 SPBP template. [i](#)

**CRITICAL ELEMENT # 1: Active Team with Administrative Participation**

**1A. Integrated MTSS School-Leadership Team Members**

Title	First and Last Name	Title	First and Last Name
1. Administrator	Mishca Ricketts	7. Security Specialist/ Campus Monitor	Mr. Constantine
2. Point of Contact	Teria Smith Courtney	8. Social Worker	Marteli
3. BTU Representative	Jennifer Vinas	9. School Nurse	N/A
4. Parent/Community Representative	N/A	10. Attendance Manager	Ashley Stanely
5. Student Representative	N/A	11. Life Skills & Wellness Liaison (Magnet Coordinator)	Onyka Artanis
6. School Counselor	Kalvaski West	12. Resiliency Liaison	Elina Aminova

\*Optional Team Member(s): Family Therapist, Grade Level/Content Area Representatives, Clerical, Custodial, Food/Nutrition

**1B. Schedule of quarterly team meetings.**

Meeting Objectives:

1. Progress monitor the action steps indicated in Critical Element #9.
2. Collect & analyze student outcome data using the 4 Step Problem Solving Process.

Quarter	PBIS Data Meeting Dates	PBIS Data Meeting Times		Faculty and Staff Data Communication/Presentation Dates
1 <sup>st</sup>	10/8/2025	8:30am	➡	10/15/2025
2 <sup>nd</sup>	12/10/2025	8:30am	➡	12/17/2025
3 <sup>rd</sup>	3/4/2026	8:30am	➡	3/11/2026
4 <sup>th</sup>	4/22/2026	8:30am	➡	4/29/2026

**CRITICAL ELEMENT # 2: Faculty & Stakeholder Commitment**

**2. Team communication/presentation of new SPBP to staff and stakeholders**

Action Steps:	Dates
Present the 2025-26 SPBP to staff ( <i>prior to April 30, 2025</i> )	4/28/2025
Hold a <i>faculty</i> vote on the new SPBP ( <i>prior to April 30, 2025</i> )	4/29/2025
Provide training to faculty and staff ( <i>prior to September 30, 2025</i> )	8/5/2025
Present the 2025-26 SPBP to family and community stakeholders ( <i>prior to September 30, 2025</i> )	8/8/2025

## CRITICAL ELEMENT # 3: Data Collection and Analysis

### 3A. Core Effectiveness: Use current 2024-2025 school year behavior data as listed in Focus.

- (a) Review your referral data YTD in Focus – Discipline Reports – *Students with Referrals*.
- (b) Complete the yellow highlighted cells.
- (c) Auto-calculate the “% of Total Population” by clicking on each “!Zero Divide” in the cells and pressing “Fn + F9”.
- (d) Determine if the core is effective in all three areas.

TOTAL Population:	957	% of Total Population	Core Effectiveness	
# Referrals:	# of Students:			
I. 0 - 1 referrals	741	77%	Are your 0 – 1 referral > 80%?	<input type="checkbox"/> Yes <input checked="" type="checkbox"/> No
II. 2 - 5 referrals (at risk students)	158	17%	Are your 2 - 5 referrals <15%?	<input type="checkbox"/> Yes <input checked="" type="checkbox"/> No
III. > 5 referrals (high-risk students)	58	6%	Are your >5 referrals <5%?	<input type="checkbox"/> Yes <input checked="" type="checkbox"/> No

### 3B. Core Effectiveness Action Steps:

If you answered “Yes” to I, II, and III above, then your core is effective. Based upon table 8A, is your core effective?	<input type="checkbox"/> Yes <input checked="" type="checkbox"/> No
Answer <b>either</b> (a) or (b):	
(a) If your core is effective, then identify action steps your school leadership team should continue to take for early identification of at risk or high-risk students.	
(b) If you answered “No” to at least one of the items above (I, II, or III) then indicate the supports and interventions and action steps your school leadership team will implement <i>at the beginning</i> of the next school year to improve core strength:	
Core Effectiveness Action Steps: <i>(3-4 detailed steps)</i>	
<ol style="list-style-type: none"> <li>1. Team Collaboratively monitors behaviors and make adjustments if data indicates a shift in student behavior.</li> <li>2. Team will monitor intervention effectiveness.</li> <li>3. Team communicates with PBIS team to make necessary adjustments based on data.</li> <li>4. Quarterly administrative and MTSS meetings to discuss high-risk students.</li> </ol>	

**3C.** Disproportionality is often measured with the relative risk statistic calculation (Relative Risk Ratio = RRR), a measure that indicates the probability of a certain event (e.g., referrals) for one subgroup when compared to all other subgroups.

Relative Risk Ratio calculations are coming soon with the Focus Data System migration.

### 3D. Disproportionality Action Steps:

What activities/initiatives/programs will your school leadership team implement to prevent disproportionate discipline outcomes within sub group populations (race, SWD, ELL)?	
Disproportionality Action Steps: <i>(3-4 detailed steps)</i>	
<ol style="list-style-type: none"> <li>1.</li> <li>2.</li> <li>3.</li> <li>4.</li> </ol>	

## CRITICAL ELEMENT # 4: Schoolwide Expectations & Location-based Rules

- 4A.** Top five behavior incidents: **Use current 2024-2025 school year behavior data** as listed in Focus.
- Review your referral data YTD in Focus – Discipline – Category Breakdown – *Highest Discipline Code*.
  - Complete the chart by identifying the top five behavior incidents and the number of incidents for each type.
  - Complete the yellow highlighted cells.
  - Auto-calculate the total # of referrals by clicking on “0” and pressing “Fn + F9” together.

Top 5 Behavior Incidents Current Year 2024-2025	# Incidents
1. Disobedience / Insubordination	620
2. Poss / Prohibited Items	105
3. Fight / Minor / Altercation	82
4. Dress Code Violation	76
5. Disruptive / Unruly Play	45
TOTAL	928

- 4B.** School-wide expectations are 3 – 5 positive characteristics (*not behaviors*) that counteract the top school-wide misbehaviors in section 3A. ALL people on campus are expected to model these expectations.

Schoolwide Expectations
1. Strive for Safety
2. Own your actions
3. Act Appropriately
4. Respect all

- 4C.** Top three school-wide locations: **Use current 2024-2025 school year behavior data** as listed in Focus.
- Review your referral data YTD in Focus – Discipline – Category Breakdown – *Location*.
  - Complete the chart by identifying the top three schoolwide locations, excluding classroom and the number of incidents for each location.

Top 3 Locations, <b>excluding Classroom:</b>	
School Location(s)	# Incidents
1. Classroom	<b>745</b>
2. Hallway	<b>163</b>
3. Gym	<b>79</b>

**4D.** Expectations and Rules Chart for common areas of school campus:  
 This chart is posted in all classrooms and used to teach students during behavior lessons.

<b>Schoolwide Expectations and Location-based Rules</b>				Completed by each teacher:
<b>Schoolwide EXPECTATIONS</b>	<b>Hallway Rules</b>	<b>Classroom Rules</b>	<b>Gym Rules</b>	<b>Classroom Rules</b>
<b>Strive For Safety</b>	Walk on the right side of the hallway Keep the hallways as clear as possible when transitioning to class.	Keep hands, feet and objects to yourself	Follow directions the first time given Use equipment correctly and carefully.	
<b>Own Your Actions</b>	Arrive on time to class. Be seated and ready to work when the bell rings.	Keep electronics in your backpack	Take care of gym equipment and put it back properly.	
<b>Act Appropriately</b>	Focus on destination.	Raise your hand to get the attention of an attendant/adult	Stay in designated area Keep hands and feet to yourself unless the activity requires contact.	
<b>Respect All</b>	Remember to use inside voices when in the hallways.	Treat others the way you want to be treated, with kindness and courtesy.	Provide personal space when changing into PE uniforms.	

## CRITICAL ELEMENT #5: Teaching Behavior

**5A.** At least one lesson plan for **each** schoolwide expectation above is distributed to instructional staff during pre-planning week and are maintained in the SPBP Binder.

Dates when the schoolwide expectations lesson plans are taught by instructional staff and noted in lesson plans:			
	Date(s)	Time:	Location(s):
Start of School Year	8/5/2025	10:00am	Media Center
After Winter Break	1/5/2026	10:00am	Media Center
After Spring Break	4/6/2026	10:00am	Media Center

**5B.** At least one Rules Lesson Plan for **each** common location is distributed to instructional staff during pre-planning. This is aligned to the **Schoolwide Expectation/Location-based Rules** chart in section 4D. Location-based rules should be taught and reinforced in the context of the location in the beginning of the year, after long breaks, and throughout the year as necessary.

Dates when the rules lesson plans for common locations are taught by instructional staff and noted in lesson plans:			
Common Location	Hallway Rules	Cafeteria Rules	Gym
<b>Lesson Plan Dates</b>			
Start of School Year	8/12/2025	8/12/2025	8/12/2025
After Winter Break	1/6/2026	1/6/2026	1/6/2026
After Spring Break	4/7/2026	4/7/2026	4/7/2026

**5C.** Prevention programs and other schoolwide student support initiatives can be used to proactively teach positive behavior and prosocial skills. Use this chart to plan for how you will use District supported programs and initiatives to promote positive behavior on campus.

Program/Initiative	Plan Details			
	When will it be taught?	Who will teach it?	How will it be implemented? <i>2-3 sentences</i>	How will it be monitored for effectiveness?
<b>Resiliency Curriculum</b> Click to enter "other"	Between the Months of August- May of 2026	Classroom Teachers	It will be implemented through canvas courses. The teachers will guide students to the course and have them complete the courses and take the quiz at the end.	Ms. Aminova will monitor progress schoolwide. The guidance department will collaborate with admin and the PBIS team to monitor data after lessons have been taught.
<b>Character Education</b> Click to enter "other"	Between the Months of August- May of 2026	Classroom Teachers	Classroom teachers are provided with lesson plans generated by the Equity and Diversity School Climate district office. The guidance counselor then provides the teachers with the middle school character education lesson plans. Teachers are responsible for teaching each lesson monthly.	Mr. West will monitor the effectiveness of character education through student behavior data (such as referrals, attendance, and peer conflicts), teacher feedback and regular

				classroom observations.
--	--	--	--	-------------------------

**CRITICAL ELEMENT # 6: Recognition Programs**

**6A.** The schoolwide recognition system focuses on reinforcing schoolwide expectations OR a specific location where referrals often occur. The recognition should be used to encourage, acknowledge, and reinforce students to exhibit positive behaviors.

Identified Schoolwide Expectation OR Specific Location: [Click here to enter Expectation OR Location](#)

4 Step Problem Solving Process	Plan Details
<p><b>1. Problem Identification:</b> Review your behavior data to identify one school-wide problem. What problem did you identify? <i>(use numerical data)</i></p>	<p><b>Data used:</b> Focus discipline data</p> <p><b>Problem Identification Statement:</b> The classroom infractions only decreased by 5% from 793 to 754.</p>
<p><b>2. Problem Analysis:</b> Why do you think this problem is occurring? What is your goal? <i>(create a SMART goal statement with numerical data)</i></p>	<p><b>Hypothesis:</b> Students and teachers need behavior interventions.</p> <p><b>SMART Goal Statement:</b> By June 3<sup>rd</sup>, 2026 the number of referrals issued in the classroom will reduce by 10%.</p>
<p><b>3. Intervention Design:</b> Describe how you will implement a positive reward program/system to decrease this problem.</p>	<p><b>Type of Program/System:</b> Token system</p> <p><b>Description of Program/System:</b> (<math>\geq 4</math> sentences) How you will implement a positive reward program/system to decrease this problem? Students will have the opportunity to earn “Cardinal Cash.” Students will earn cardinal cash by following the school-wide expectations for the classroom. Administration, security, and classroom teachers will distribute cardinal cash to any student who displays school wide expectations in the classrooms. Students will be able to redeem their Cardinal Cash on a weekly basis at the DMS PBIS store before school. Students will also be able to purchase tickets for school dances, Fall Festival, and other school events.</p>
<p><b>4. Evaluation:</b> A. Implementation fidelity</p>	<p><b>How will you monitor the fidelity (consistency and effectiveness) of the staff’s implementation of the reward program/system?</b> (2-3 sentences)</p> <p>Updated training on the cardinal cash system will be provided to administration, security, and classroom teachers during pre-planning in August 2025. Grade Level Administrators and PBIS team will monitor the implementation of the rewards program by observing the number of students in the DMS PBIS store.</p> <p>Administration, security and classroom teachers will maintain a log of the cardinal cash that was given to students. Data will be collected comparing the number of cardinal cash given to the number of referrals written which will allow us to better analyze the correlation between cardinal cash given and a decrease in referrals written.</p>

B. Student outcome monitoring <i>(use numerical data)</i>	<p><b>How will you know if the reward program/system is positively impacting students? What measurable data will you use to determine “success”?</b> (2-3 sentences)</p> <p>The number of classroom referrals will be collected and reviewed monthly. The PBIS team will meet to discuss data. Cardinal cash data and students receiving referrals will be analyzed to determine the effectiveness of the reward program. By March 2026, if there are less than 75 classroom referrals, this will provide us with an indication that we are on track to meet our SMART goal, and therefore, the program is being effective.</p>
---	---

**6B. Character Education** is an educational and award program utilized to teach and recognize students who display positive character traits each month. Please refer to the BCPS website for lesson plans, videos and additional resources to support this recognition program at your school. 

Monthly Character Traits	Plan Details How will you recognize <i>Kids of Character</i> each month? (2-3 sentences)
<ol style="list-style-type: none"> <li>1. September: Cooperation</li> <li>2. October: Responsibility</li> <li>3. November: Citizenship</li> <li>4. December: Kindness</li> <li>5. January: Respect</li> <li>6. February: Honesty</li> <li>7. March: Self-Control</li> <li>8. April: Tolerance</li> </ol>	<p>Guidance team will email teachers to nominate Kid of Character. The students will be chosen based on the number of nominations per team.</p>

**CRITICAL ELEMENT #7: Effective Discipline Procedures**

You can choose to use the flow chart below or create your own. This flow chart is posted in all classrooms and used to teach students during behavior lessons.

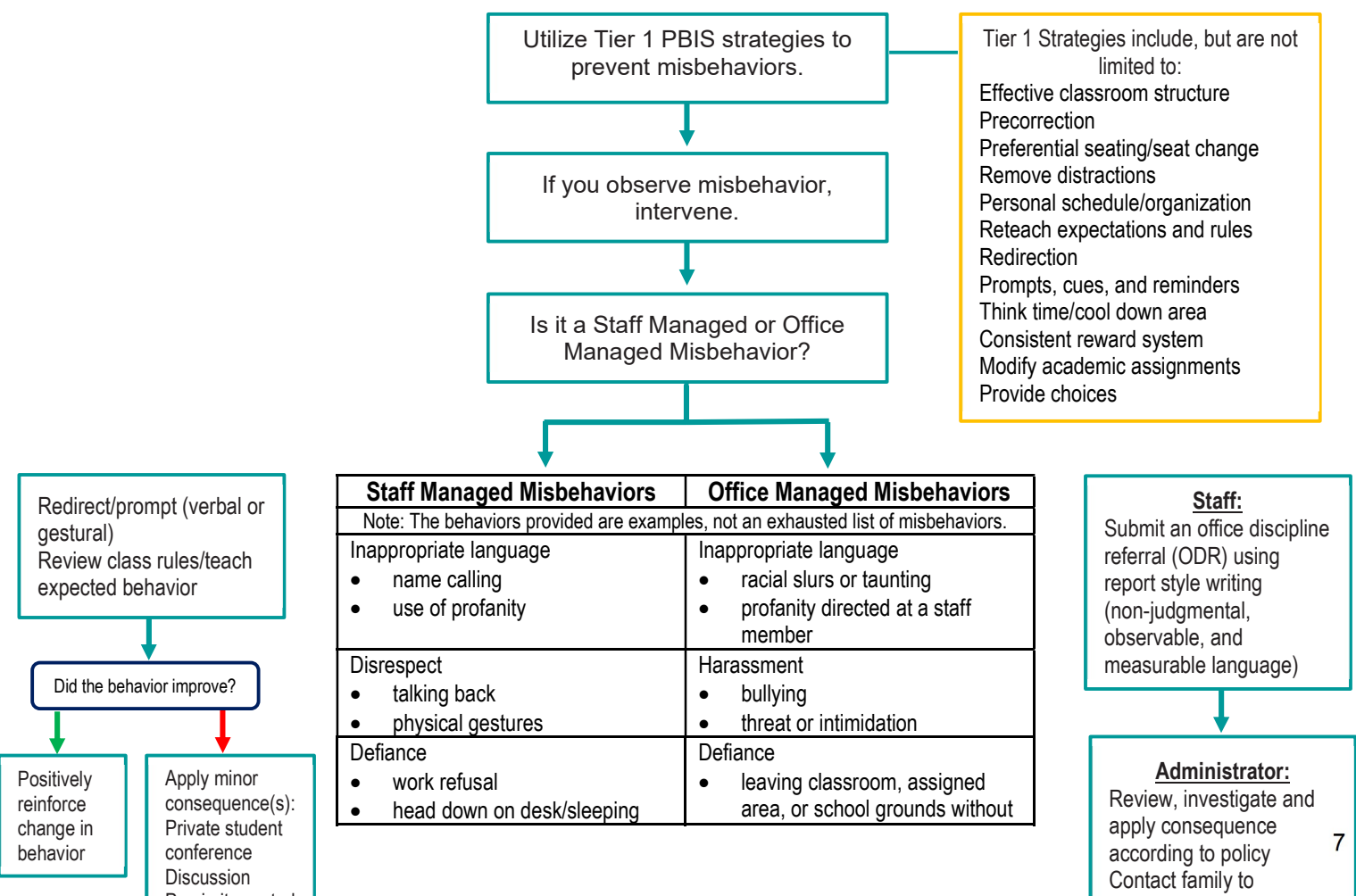





<ul style="list-style-type: none"> <li>not following directions</li> </ul>	<ul style="list-style-type: none"> <li>permission</li> <li>forgery/plagiarism</li> </ul>
Disruptive <ul style="list-style-type: none"> <li>tattling/false information</li> <li>talking out of turn</li> <li>calling out</li> <li>distracting others</li> </ul>	Disruptive <ul style="list-style-type: none"> <li>inciting others to disrupt teacher</li> <li>chronic classroom disruption: more than 3 times within 30 minutes</li> </ul>
Physical Contact <ul style="list-style-type: none"> <li>touching others, pushing/shoving (no injuries)</li> <li>mutual horseplay</li> </ul>	Physical Contact <ul style="list-style-type: none"> <li>touching others (hitting, kicking, biting) with intent to do harm</li> <li>petty theft</li> </ul>
Violation of classroom or location-specific rules	Violation of the Code of Student Conduct

## CRITICAL ELEMENT # 8: Classroom Management Systems

### 8A. Evidence-based Tier 1 classroom management system:

Which evidence-based system(s) are you using?	Provide 3-4 measurable and observable action steps the team will take to help educators improve their classroom management system. <i>(3-4 detailed steps)</i>
<input checked="" type="checkbox"/> CHAMPS <input checked="" type="checkbox"/> Positive Behavior Interventions and Supports and the Classroom <a href="https://fl-pda.org/#/category/26">https://fl-pda.org/#/category/26</a> <input type="checkbox"/> Other: Click here to enter name of system.	<ol style="list-style-type: none"> <li>1. Teachers will be surveyed to determine if they have participated in evidence-based classroom management training.</li> <li>2. Those teachers who have not been trained will participate in a district-offered training.</li> <li>3. Those teachers who have been trained will be provided with school-based follow-up training.</li> <li>4. Administrators will monitor the implementation of an evidence-based classroom management system throughout the school year.</li> </ol>

### 8B. The administration reviews and analyzes the fidelity of staff implementation of Tier 1 classroom management systems **across teachers** using:

<input type="checkbox"/> CHAMPs 7 Up Checklist 
<input checked="" type="checkbox"/> Classroom Snapshot (Classroom Management Assessment) 
<input checked="" type="checkbox"/> PBIS Classroom Assistance Tool (CAT) 
<input type="checkbox"/> Other <i>(specify)</i> :

### 8C. Percentage of classroom referrals: **Use current 2024-2025 school year behavior data** as listed in Focus.

(a) Review your classroom data YTD in Focus – Discipline – Category Breakdown – Location.

(b) Complete the yellow highlighted cells.

(c) Auto-calculate the % of referrals in the classroom by clicking on “!Zero Divide” in the next cell and pressing “Fn + F9” together.

Total number of discipline referrals <b>from classrooms</b> :	745
Total number of <i>other</i> <b>school-wide</b> discipline referrals (not including classrooms):	521
% of referrals in the classroom:	59%
Do more than 40% of your referrals come from the classroom?	<input checked="" type="checkbox"/> Yes <input type="checkbox"/> No

***If >40% of discipline referrals come from the classroom, it suggests Tier 1 classroom management implementation may need to be strengthened school wide.***

## Critical Elements # 9: SPBP Implementation Planning

RED Font = Action Steps for all schools in Broward County

GREY Font = Best Practices for all schools in Broward County

TEAL Font = Resources available at <https://browardschools.instructure.com/enroll/PWF673>

Implementation Action Plan	
Month	Action Steps
	<input checked="" type="checkbox"/> check off Action Step when completed
Current	<input checked="" type="checkbox"/> Create an SPBP binder or portfolio to retain (for 2 years) hard copies of: your SPBPs, Action Plans, staff PBIS professional development attendance, stakeholder training attendance, quarterly meeting agendas, quarterly staff behavior presentations, voting attendance and outcome, Expectations lesson plans and Rules lesson plans
Pre-Planning	<input type="checkbox"/> Print up your SPBP and Feedback form BCPS Central <input type="checkbox"/> Provide SPBP presentation to all staff during Pre-Planning <input type="checkbox"/> Disseminate the current SPBP (hard copy or electronically) to all staff and stakeholders <input type="checkbox"/> Market and post School-wide Expectations and Location-specific Rules <input type="checkbox"/> Identify your district PBIS Specialist (Contact <a href="mailto:amber.jennings@browardschools.com">amber.jennings@browardschools.com</a> for more information if you are unsure) <input type="checkbox"/> Ensure schedule of quarterly meeting dates for entire year as indicated in the SPBP (indicated in yellow)
August 1 <sup>st</sup> Quarter Team Meeting	<input type="checkbox"/> Determine any needed team training, such as: 4 Step Problem Solving Process series, PBIS 10 Critical Elements, Data Collection, etc. <input type="checkbox"/> Review previous year's SPBP and feedback form; make necessary modifications <input type="checkbox"/> Review previous year's data (Use Tier 1 Agenda and Quarter Big 5 Data template on PBIS Canvas page) <input type="checkbox"/> Verify and implement teaching schedule for Expectations and Rules behavior lesson plans <input type="checkbox"/> Implement the Reward System for all students as indicated in the SPBP <input type="checkbox"/> Ensure the Discipline Flow Chart is distributed to all staff and is being used as written <input type="checkbox"/> Present implementation data, behavior data, team activities and SPBP progress to entire staff <input type="checkbox"/> Ensure all teachers are using an evidence-based classroom management plan, such as CHAMPS <input type="checkbox"/> Confirm next quarterly PBIS team meeting date and time
September	<input type="checkbox"/> Provide SPBP stakeholder presentation by September 30 <sup>th</sup> <input type="checkbox"/> Ensure instructional staff know how to document Tier 1 Supplemental Strategies for behavior <input type="checkbox"/> Check for staff and teacher understanding of PBIS - provide "PBIS 101" training as a resource Brainshark available at: <a href="http://www.brainshark.com/browardschools/PBIS101">http://www.brainshark.com/browardschools/PBIS101</a>
October 2 <sup>nd</sup> Quarter Team Meeting	<input type="checkbox"/> Review previous quarter's data. (Use Tier 1 Agenda and Quarter Big 5 Data template on PBIS Canvas page) <input type="checkbox"/> Present implementation data, behavior data, team activities, and SPBP progress to entire staff <input type="checkbox"/> Ensure Core Effectiveness Action Steps are being implemented as written <input type="checkbox"/> Complete Quarterly Big 5 Data Template and submit to your PBIS Administrator <input type="checkbox"/> Confirm next quarterly PBIS team meeting date and time
November	<input type="checkbox"/> Review/revise lesson plans as indicated by previous quarter behavior data <input type="checkbox"/> Ensure that the Student Outcome Monitoring Action Steps are being implemented as written
January 3 <sup>rd</sup> Quarter Team Meeting	<input type="checkbox"/> Staff to re-teach Expectations and Rules after winter break <input type="checkbox"/> Review previous quarter's data. (Use Tier 1 Agenda and Quarter Big 5 Data template on PBIS Canvas page) <input type="checkbox"/> Present implementation data, behavior data, team activities, and SPBP progress to entire staff <input type="checkbox"/> Complete Quarterly Big 5 Data Template and submit to your PBIS Administrator <input type="checkbox"/> Confirm next quarterly PBIS team meeting date and time
February	<input type="checkbox"/> Check on recently hired staff for PBIS understanding - provide "PBIS 101" Brainshark resource <input type="checkbox"/> Utilize the Stakeholder SPBP Forms Survey to solicit input for planning next year's SPBP (optional)
March 4 <sup>th</sup> Quarter Team Meeting	<input type="checkbox"/> Ensure progress towards completion and submission of next year's SPBP <input type="checkbox"/> Staff to re-teach Expectations and Rules after spring break <input type="checkbox"/> Review previous quarter's data. (Use Tier 1 Agenda and Quarter Big 5 Data template on PBIS Canvas page) <input type="checkbox"/> Present implementation data, behavior data, team activities, and SPBP progress to entire staff <input type="checkbox"/> Complete Quarterly Big 5 Data Template and submit to your PBIS Administrator
April	<input type="checkbox"/> Provide staff presentation and faculty vote on new SPBP for next year <input type="checkbox"/> Submit your SPBP in BCPS Central by April 30 <sup>th</sup> . Use this new SPBP in the next school year <input type="checkbox"/> Continue implementing your current SPBP through the end of the current school year

## CRITICAL ELEMENT # 10: Evaluation

**10A. Staff** Implementation of the Schoolwide Positive Behavior Plan: review goals, evaluate implementation, and create 2 action steps to review in quarterly PBIS meetings.

*“Are staff implementing the SPBP with fidelity? If not, how will you address this area?”*

STAFF Implementation Monitoring		
Staff Implementation Goal	Quarterly Team Review: Implemented with fidelity?	If you answered <b>No</b> , enter 2 action steps your school will take to move towards this goal by the next PBIS meeting.
100% of hallways, front office, cafeteria, and other public areas all have school-wide expectations and location-specific rules posted.	<input checked="" type="checkbox"/> Yes <input type="checkbox"/> No	By Click here to enter a date, 1. 2.
100% of instructional staff has delivered expectations and rules lesson plans as written and when indicated.	<input checked="" type="checkbox"/> Yes <input type="checkbox"/> No	By Click here to enter a date, 1. 2.
100% of staff members are oriented to the Discipline Flow Chart. It is used consistently by 100% instructional staff, behavioral support, and administrators.	<input checked="" type="checkbox"/> Yes <input type="checkbox"/> No	By Click here to enter a date, 1. 2.
A recognition system is implemented by 100% of staff for <i>all</i> students.	<input checked="" type="checkbox"/> Yes <input type="checkbox"/> No	By Click here to enter a date, 1. 2.

**10B.** The SPBP is successful in positively impacting **students**: review behavior data and create a SMART goal. Evaluate implementation and create action steps to review in quarterly PBIS meeting.

*“If staff are implementing the SPBP consistently and effectively, is it positively impacting students? How will you know?”*

### SMART Criteria:

S	Specific	Concrete, detailed, focused, and well defined. Results-focused and action-orientated.
M	Measurable	The measurement sources (data) are defined numerically in order to track progress towards the objective.
A	Attainable	Objectives are achievable in the near future to maintain motivation.
R	Realistic	Staff have the resources to achieve the objective- time, personnel, materials, etc.
T	Time-bound	Agreed-on time frames create the necessary urgency and prompt action.

STUDENT Outcome Monitoring		
Student Outcome Data	Complete the SMART goal to determine “successful” student outcomes <i>(use numerical data)</i>	List 2 action steps your team will take to ensure this goal is monitored and meets or exceeds the SMART goal.
<b>Classroom Referrals</b> <i>Choose one ODR area of focus</i>	By June 3, 2026, Disobedience/ Insubordination will indicate 6% decrease as measured by Office Discipline Referrals (ODRs) in Focus.	1. Grade level administrators will hold quarterly discipline assembly meetings to review and reinforce positive behavior school-wide expectations and to promote quarterly positive behavior incentives and activities. 2. Restorative lessons on listening, following directions, respect, and cooperation will be provided to the teachers to share with students monthly.

## SPBP Submission

1. Upload completed SPBP (as PDF) into BCPS Central in the School Improvement Plan. 
2. Complete PBIS Point of Contact form. 