



**Schoolwide Positive Behavior Plan (SPBP)**  
Broward County Public Schools



**SY 2025 – 2026**

<b>School Name:</b>	Tropical Elementary
<b>School Number:</b>	0731

Please refer to the SPBP Canvas Resource page to access video tutorials, guidance, and resources for completing the 2025-2026 SPBP template.

**CRITICAL ELEMENT # 1: Active Team with Administrative Participation**

**1A. Integrated MTSS School-Leadership Team Members**

Title	First and Last Name	Title	First and Last Name
1. Administrator	Robert Schneider	7. Security Specialist/ Campus Monitor	Laura Cote
2. Point of Contact	Deborah Brown	8. Social Worker	Monica Beatrix Maria
3. BTU Representative	Liv Thomas	9. School Nurse	Tina Clarke
4. Parent/Community Representative	Jill Siegel	10. Attendance Manager	Michelle Lutin
5. Student Representative	ZOE Stewart	11. Life Skills & Wellness Liaison	Yvonne Strum
6. School Counselor	Kristyn Tobacco	12. Resiliency Liaison	Kristyn Tobacco

\*Optional Team Member(s): Family Therapist, Grade Level/Content Area Representatives, Clerical, Custodial, Food/Nutrition

**1B. Schedule of quarterly team meetings.**

Meeting Objectives:

1. Progress monitor the action steps indicated in Critical Element #9.
2. Collect & analyze student outcome data using the 4 Step Problem Solving Process.

Quarter	PBIS Data Meeting Dates	PBIS Data Meeting Times		Faculty and Staff Data Communication/Presentation Dates
1 <sup>st</sup>	8/5/2025	9:00 AM		8/7/2025
2 <sup>nd</sup>	10/13/2025	2:45 PM		10/14/2025
3 <sup>rd</sup>	1/5/2026	2:45 PM		1/6/2026
4 <sup>th</sup>	3/23/2026	2:45 PM		3/24/2026

**CRITICAL ELEMENT # 2: Faculty & Stakeholder Commitment**

**2. Team communication/presentation of new SPBP to staff and stakeholders**

Action Steps:	Dates
Present the 2025-26 SPBP to staff ( <i>prior to April 30, 2025</i> )	4/29/2025
Hold a <i>faculty</i> vote on the new SPBP ( <i>prior to April 30, 2025</i> )	4/29/2025
Provide training to faculty and staff ( <i>prior to September 30, 2025</i> )	8/4/2025
Present the 2025-26 SPBP to family and community stakeholders ( <i>prior to September 30, 2025</i> )	9/2/2025

## CRITICAL ELEMENT # 3: Data Collection and Analysis

**3A. Core Effectiveness:** Use current 2024-2025 school year behavior data as listed in Focus.

- (a) Review your referral data YTD in Focus – Discipline Reports – *Students with Referrals*.
- (b) Complete the yellow highlighted cells.
- (c) Auto-calculate the “% of Total Population” by clicking on each “!Zero Divide” in the cells and pressing “Fn + F9”.
- (d) Determine if the core is effective in all three areas.

TOTAL Population:	787	% of Total Population	Core Effectiveness	
# Referrals:	# of Students:			
I. 0 - 1 referrals	767	97%	Are your 0 – 1 referral > 80%?	<input checked="" type="checkbox"/> Yes <input type="checkbox"/> No
II. 2 - 5 referrals (at risk students)	8	.01%	Are your 2 - 5 referrals <15%?	<input checked="" type="checkbox"/> Yes <input type="checkbox"/> No
III. > 5 referrals (high-risk students)	1	.001%	Are your >5 referrals <5%?	<input checked="" type="checkbox"/> Yes <input type="checkbox"/> No

**3B. Core Effectiveness Action Steps:**

If you answered “Yes” to I, II, and III above, then your core is effective. Based upon table 8A, is your core effective?	<input checked="" type="checkbox"/> Yes <input type="checkbox"/> No
<p>Answer <b>either</b> (a) or (b):</p> <p>(a) If your core is effective, then identify action steps your school leadership team should continue to take for early identification of at risk or high-risk students.</p> <p>(b) If you answered “No” to at least one of the items above (I, II, or III) then indicate the supports and interventions and action steps your school leadership team will implement <i>at the beginning</i> of the next school year to improve core strength:</p> <p>Core Effectiveness Action Steps: <i>(3-4 detailed steps)</i></p> <ol style="list-style-type: none"> <li>1. The AP, ESE Specialist and school counselors will identify students that need proactive behavioral supports.</li> <li>2. Proactive strategies will be shared with teachers and aides to utilize with students.</li> <li>3. Positive Behavior Team will retrieve data to determine which teachers need additional behavior support or training.</li> </ol>	

**3C. Disproportionality** is often measured with the relative risk statistic calculation (Relative Risk Ratio = RRR), a measure that indicates the probability of a certain event (e.g., referrals) for one subgroup when compared to all other subgroups.

Relative Risk Ratio calculations are coming soon with the Focus Data System migration.

**3D. Disproportionality Action Steps:**

What activities/initiatives/programs will your school leadership team implement to prevent disproportionate discipline outcomes within sub group populations (race, SWD, ELL)?	
<p>Disproportionality Action Steps: <i>(3-4 detailed steps)</i></p> <ol style="list-style-type: none"> <li>1. Deliver biweekly Suite 360 lessons focused on strengthening relationships and deepening sense of being.</li> <li>2. During morning announcements, the school counselors will deliver morning messages geared toward raising tolerance and supporting a school climate of unity.</li> </ol> <p>Disobedience</p>	

## CRITICAL ELEMENT # 4: Schoolwide Expectations & Location-based Rules

**4A. Top five behavior incidents:** Use current 2024-2025 school year behavior data as listed in Focus.

- (a) Review your referral data YTD in Focus – Discipline – Category Breakdown – *Highest Discipline Code*.
- (b) Complete the chart by identifying the top five behavior incidents and the number of incidents for each type.
- (c) Complete the yellow highlighted cells.

(d) Auto-calculate the total # of referrals by clicking on “0” and pressing “Fn + F9” together.

<b>Top 5 Behavior Incidents Current Year 2024-2025</b>	<b># Incidents</b>
1. Unruly/Disruptive behavior	16
2. Disobedience/Insubordination	11
3. Disruptive/Unruly play	7
4. Fight/Minor confrontation/Altercation	6
5. Defiance of authority	2
TOTAL	42

**4B.** School-wide expectations are 3 – 5 positive characteristics (*not behaviors*) that counteract the top school-wide misbehaviors in section 3A. ALL people on campus are expected to model these expectations.

<b>Schoolwide Expectations</b>
Safety First
Own Your Actions
Act Responsibly
Rise to Excellence

**4C.** Top three school-wide locations: **Use current 2024-2025 school year behavior data** as listed in Focus.

- (a) Review your referral data YTD in Focus – Discipline – Category Breakdown – *Location*.
- (b) Complete the chart by identifying the top three schoolwide locations, excluding classroom and the number of incidents for each location.

<b>Top 3 Locations, <u>excluding Classroom</u>:</b>	
<b>School Location(s)</b>	<b># Incidents</b>
1. Hallway	<b>17</b>
2. Playground	<b>8</b>
3. Cafeteria	<b>6</b>

**4D.** Expectations and Rules Chart for common areas of school campus:  
 This chart is posted in all classrooms and used to teach students during behavior lessons.

<b>Schoolwide Expectations and Location-based Rules</b>				Completed by each teacher.
<b>Schoolwide EXPECTATIONS</b>	<b>Hallway Rules</b>	<b>Cafeteria Rules</b>	<b>Click here to enter location: Rules</b>	<b>Classroom Rules</b>
<b>Safety First</b>	<b>Report directly to your assigned location.</b>	<b>Raise your hand and wait for help.</b>	<b>Use playground equipment properly and for its intended use.</b>	<b>Completed by each teacher.</b>
<b>Own Your Actions</b>	<b>Walk on the right side of the hallway.</b>	<b>Clean your eating space and pick up around your eating area.</b>	<b>Line up the first time the teacher calls you.</b>	<b>Completed by each teacher.</b>
<b>Act Responsibly</b>	<b>Keep hands and feet to yourself.</b>	<b>Keep hands, feet and objects to yourself.</b>	<b>Always wait for your teacher to release you to play.</b>	<b>Completed by each teacher.</b>
<b>Rise to Excellence</b>	<b>Be kind to your peers and report incidents.</b>	<b>Report any problems immediately to an adult.</b>	<b>Treat others the way you would like to be treated.</b>	<b>Completed by each teacher.</b>

## CRITICAL ELEMENT #5: Teaching Behavior

**5A.** At least one lesson plan for **each** schoolwide expectation above is distributed to instructional staff during pre-planning week and are maintained in the SPBP Binder.

Dates when the schoolwide expectations lesson plans are taught by instructional staff and noted in lesson plans:			
	Date(s)	Time:	Location(s):
Start of School Year	8/11/2025	8:25AM-2:25PM	Classrooms
After Winter Break	1/6/2026	8:25AM-2:25PM	Classrooms
After Spring Break	3/23/2026	8:25AM-2:25PM	Classrooms

**5B.** At least one Rules Lesson Plan for **each** common location is distributed to instructional staff during pre-planning. This is aligned to the **Schoolwide Expectation/Location-based Rules** chart in section 4D. Location-based rules should be taught and reinforced in the context of the location in the beginning of the year, after long breaks, and throughout the year as necessary.

Dates when the rules lesson plans for common locations are taught by instructional staff and noted in lesson plans:			
Common Location	Hallway Rules	Cafeteria Rules	Select location
Lesson Plan Dates			
Start of School Year	8/11/2025	8/11/2025	8/11/2025
After Winter Break	1/6/2026	1/6/2026	1/6/2026
After Spring Break	3/23/2026	3/23/2026	3/23/2026

**5C.** Prevention programs and other schoolwide student support initiatives can be used to proactively teach positive behavior and prosocial skills. Use this chart to plan for how you will use District supported programs and initiatives to promote positive behavior on campus.

Program/Initiative	Plan Details			
	When will it be taught?	Who will teach it?	How will it be implemented? <i>2-3 sentences</i>	How will it be monitored for effectiveness?
<b>Character Education</b> Click to enter "other"	Each month a different character trait will be taught.	Classroom Teachers/ School Counselors	Classroom teachers will incorporate in their lessons. School Counselors will teach it through morning announcements.	Program will be monitored by number of discipline referrals.
<b>Internet Safety: Think B4U Post</b> Click to enter "other"	Throughout the year/Family Night	School Counselors/District personel	Family Night for students and parents.	Program will be monitored by number of discipline referrals.

## CRITICAL ELEMENT # 6: Recognition Programs

**6A.** The schoolwide recognition system focuses on reinforcing schoolwide expectations OR a specific location where referrals often occur. The recognition should be used to encourage, acknowledge, and reinforce students to exhibit positive behaviors.

Identified Schoolwide Expectation OR Specific Location: [Click here to enter Expectation OR Location](#)

4 Step Problem Solving Process	Plan Details
<b>1. Problem Identification:</b> Review your behavior data to identify one school-wide problem. What problem did you identify? <i>(use numerical data)</i>	<b>Data used:</b> Office Discipline Referrals  <b>Problem Identification Statement:</b> 17 ODR's involved incidents that took place in the hallways.
<b>2. Problem Analysis:</b> Why do you think this problem is occurring? What is your goal? <i>(create a SMART goal statement with numerical data)</i>	<b>Hypothesis:</b> This problem is occurring because there is less structure in this area and more opportunity for students to misbehave.  <b>SMART Goal Statement:</b> By 6/3/2026 hallway referrals will decrease by 10% as measured by the ODR's in BASIS.
<b>3. Intervention Design:</b> Describe how you will implement a positive reward program/system to decrease this problem.	<b>Type of Program/System:</b> Economic simulation system  <b>Description of Program/System:</b> Students that walk correctly in the hallway earn toucan dollars. Toucan dollars can be spent monthly at the school store.
<b>4. Evaluation:</b> A. Implementation fidelity	<b>How will you monitor the fidelity (consistency and effectiveness) of the staff's implementation of the reward program/system?</b> Referrals will be monitored to determine if they are decreasing.
B. Student outcome monitoring <i>(use numerical data)</i>	<b>How will you know if the reward program/system is positively impacting students? What measurable data will you use to determine "success"?</b>  By 6/3/2026 hallway referrals will decrease by 10% as measured by the ODR's in BASIS.

**6B. Character Education** is an educational and award program utilized to teach and recognize students who display positive character traits each month. Please refer to the BCPS website for lesson plans, videos and additional resources to support this recognition program at your school. 

Monthly Character Traits	Plan Details How will you recognize <i>Kids of Character</i> each month? <i>(2-3 sentences)</i>
1. September: Cooperation 2. October: Responsibility 3. November: Citizenship 4. December: Kindness 5. January: Respect 6. February: Honesty 7. March: Self-Control 8. April: Tolerance	Classroom teachers may nominate up to 4 students a month for the kids of character. An awards ceremony takes place in the cafeteria and parents are invited. The children receive a certificate and a small food treat as a reward.

# CRITICAL ELEMENT #7: Effective Discipline Procedures

You can choose to use the flow chart below or create your own. This flow chart is posted in all classrooms and used to teach students during behavior lessons.

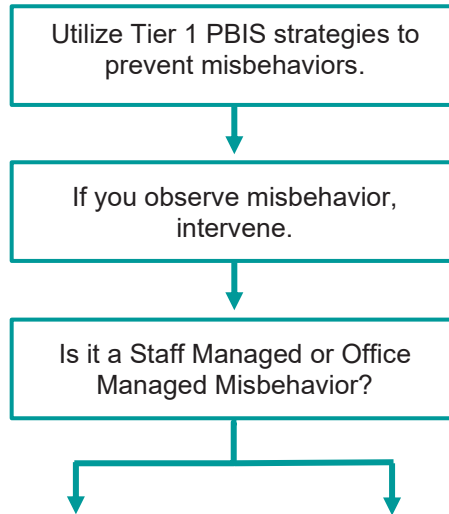

- Tier 1 Strategies include, but are not limited to:
- Effective classroom structure
  - Precorrection
  - Preferential seating/seat change
  - Remove distractions
  - Personal schedule/organization
  - Reteach expectations and rules
  - Redirection
  - Prompts, cues, and reminders
  - Think time/cool down area
  - Consistent reward system
  - Modify academic assignments
  - Provide choices

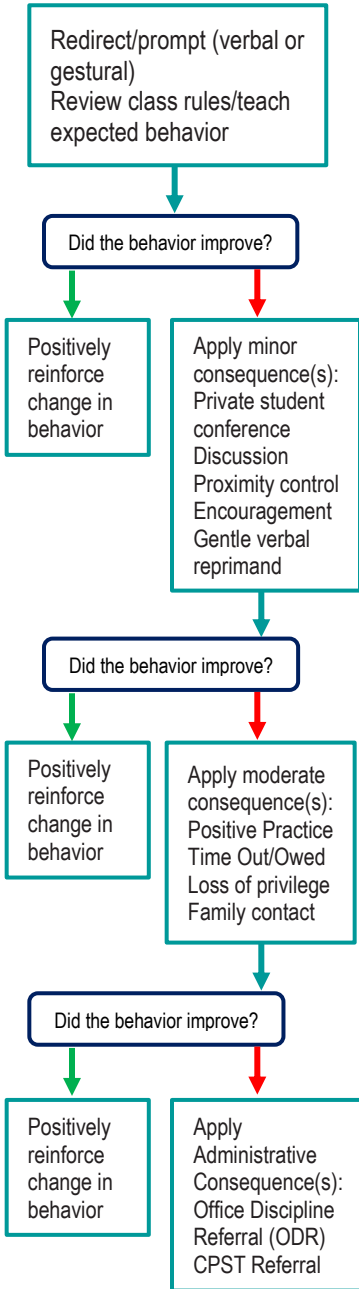

Staff Managed Misbehaviors	Office Managed Misbehaviors
Note: The behaviors provided are examples, not an exhausted list of misbehaviors.	
<b>Inappropriate language</b> <ul style="list-style-type: none"> <li>name calling</li> <li>use of profanity</li> </ul>	<b>Inappropriate language</b> <ul style="list-style-type: none"> <li>racial slurs or taunting</li> <li>profanity directed at a staff member</li> </ul>
<b>Disrespect</b> <ul style="list-style-type: none"> <li>talking back</li> <li>physical gestures</li> </ul>	<b>Harassment</b> <ul style="list-style-type: none"> <li>bullying</li> <li>threat or intimidation</li> </ul>
<b>Defiance</b> <ul style="list-style-type: none"> <li>work refusal</li> <li>head down on desk/sleeping</li> <li>not following directions</li> </ul>	<b>Defiance</b> <ul style="list-style-type: none"> <li>leaving classroom, assigned area, or school grounds without permission</li> <li>forgery/plagiarism</li> </ul>
<b>Disruptive</b> <ul style="list-style-type: none"> <li>tattling/false information</li> <li>talking out of turn</li> <li>calling out distracting others</li> </ul>	<b>Disruptive</b> <ul style="list-style-type: none"> <li>inciting others to disrupt teacher</li> <li>chronic classroom disruption: more than 3 times within 30 minutes</li> </ul>
<b>Physical Contact</b> <ul style="list-style-type: none"> <li>touching others, pushing/shoving (no injuries)</li> <li>mutual horseplay</li> </ul>	<b>Physical Contact</b> <ul style="list-style-type: none"> <li>touching others (hitting, kicking, biting) with intent to do harm</li> <li>petty theft</li> </ul>
<b>Violation of classroom or location-specific rules</b>	<b>Violation of the Code of Student Conduct</b>

**Staff:**  
Submit an office discipline referral (ODR) using report style writing (non-judgmental, observable, and measurable language)

**Administrator:**  
Review, investigate and apply consequence according to policy  
Contact family to communicate incident and consequence  
Follow up with teacher/feedback/support



**Crisis Events:**  
In need of immediate assistance  
Potentially unsafe environment  
Suspicion of criminal behavior  
Contact front office/administration immediately  
Follow safety team protocol

## CRITICAL ELEMENT # 8: Classroom Management Systems

### 8A. Evidence-based Tier 1 classroom management system:

Which evidence-based system(s) are you using?	Provide 3-4 measurable and observable action steps the team will take to help educators improve their classroom management system. <i>(3-4 detailed steps)</i>
<input type="checkbox"/> CHAMPS <input type="checkbox"/> Positive Behavior Interventions and Supports and the Classroom <a href="https://fl-pda.org/#/category/26">https://fl-pda.org/#/category/26</a> <input checked="" type="checkbox"/> Other: Marzano Element 21	1.SPBP Team will support their team on teaching expectations and rules with a proactive approach. 2.Teachers will be taught how to ensure the students are engaged in the process by acknowledging and responding to behavior in an effort to maximize the structure of our schoolwide positive behavior plan.3. School wide discipline assemblies will be held for school Counselors and Administration to also explain rules and consequences.

### 8B. The administration reviews and analyzes the fidelity of staff implementation of Tier 1 classroom management systems **across teachers** using:

<input type="checkbox"/> CHAMPS 7 Up Checklist 
<input type="checkbox"/> Classroom Snapshot (Classroom Management Assessment) 
<input type="checkbox"/> PBIS Classroom Assistance Tool (CAT) 
<input checked="" type="checkbox"/> Other ( <i>specify</i> ): Marzano FTEM Model- Element 21 Establishing and Acknowledging Adherence to Rules and Procedures

### 8C. Percentage of classroom referrals: **Use current 2024-2025 school year behavior data** as listed in Focus.

(a) Review your classroom data YTD in Focus – Discipline – Category Breakdown – *Location*.

(b) Complete the yellow highlighted cells.

(c) Auto-calculate the % of referrals in the classroom by clicking on “!Zero Divide” in the next cell and pressing “Fn + F9” together.

Total number of discipline referrals <b>from classrooms</b> :	9
Total number of <i>other</i> <b>school-wide</b> discipline referrals (not including classrooms):	22
% of referrals in the classroom:	29%
Do more than 40% of your referrals come from the classroom?	<input type="checkbox"/> Yes <input checked="" type="checkbox"/> No

***If >40% of discipline referrals come from the classroom, it suggests Tier 1 classroom management implementation may need to be strengthened school wide.***

RED Font = Action Steps for all schools in Broward County

GREY Font = Best Practices for all schools in Broward County

TEAL Font = Resources available at <https://browardschools.instructure.com/enroll/PWF673>

Implementation Action Plan	
Month	Action Steps
	<input checked="" type="checkbox"/> check off Action Step when completed
Current	<input type="checkbox"/> Create an SPBP binder or portfolio to retain (for 2 years) hard copies of: your SPBPs, Action Plans, staff PBIS professional development attendance, stakeholder training attendance, quarterly meeting agendas, quarterly staff behavior presentations, voting attendance and outcome, Expectations lesson plans and Rules lesson plans
Pre-Planning	<input type="checkbox"/> Print up your SPBP and Feedback form BCPS Central <input type="checkbox"/> Provide SPBP presentation to all staff during Pre-Planning <input type="checkbox"/> Disseminate the current SPBP (hard copy or electronically) to all staff and stakeholders <input type="checkbox"/> Market and post School-wide Expectations and Location-specific Rules <input type="checkbox"/> Identify your district PBIS Specialist (Contact <a href="mailto:amber.jennings@browardschools.com">amber.jennings@browardschools.com</a> for more information if you are unsure) <input type="checkbox"/> Ensure schedule of quarterly meeting dates for entire year as indicated in the SPBP (indicated in yellow)
August 1 <sup>st</sup> Quarter Team Meeting	<input type="checkbox"/> Determine any needed team training, such as: 4 Step Problem Solving Process series, PBIS 10 Critical Elements, Data Collection, etc. <input type="checkbox"/> Review previous year's SPBP and feedback form; make necessary modifications <input type="checkbox"/> Review previous year's data (Use Tier 1 Agenda and Quarter Big 5 Data template on PBIS Canvas page) <input type="checkbox"/> Verify and implement teaching schedule for Expectations and Rules behavior lesson plans <input type="checkbox"/> Implement the Reward System for all students as indicated in the SPBP <input type="checkbox"/> Ensure the Discipline Flow Chart is distributed to all staff and is being used as written <input type="checkbox"/> Present implementation data, behavior data, team activities and SPBP progress to entire staff <input type="checkbox"/> Ensure all teachers are using an evidence-based classroom management plan, such as CHAMPS <input type="checkbox"/> Confirm next quarterly PBIS team meeting date and time
September	<input type="checkbox"/> Provide SPBP stakeholder presentation by September 30 <sup>th</sup> <input type="checkbox"/> Ensure instructional staff know how to document Tier 1 Supplemental Strategies for behavior <input type="checkbox"/> Check for staff and teacher understanding of PBIS - provide "PBIS 101" training as a resource Brainshark available at: <a href="http://www.brainshark.com/browardschools/PBIS101">http://www.brainshark.com/browardschools/PBIS101</a>
October 2 <sup>nd</sup> Quarter Team Meeting	<input type="checkbox"/> Review previous quarter's data. (Use Tier 1 Agenda and Quarter Big 5 Data template on PBIS Canvas page) <input type="checkbox"/> Present implementation data, behavior data, team activities, and SPBP progress to entire staff <input type="checkbox"/> Ensure Core Effectiveness Action Steps are being implemented as written <input type="checkbox"/> Complete Quarterly Big 5 Data Template and submit to your PBIS Administrator <input type="checkbox"/> Confirm next quarterly PBIS team meeting date and time
November	<input type="checkbox"/> Review/revise lesson plans as indicated by previous quarter behavior data <input type="checkbox"/> Ensure that the Student Outcome Monitoring Action Steps are being implemented as written
January 3 <sup>rd</sup> Quarter Team Meeting	<input type="checkbox"/> Staff to re-teach Expectations and Rules after winter break <input type="checkbox"/> Review previous quarter's data. (Use Tier 1 Agenda and Quarter Big 5 Data template on PBIS Canvas page) <input type="checkbox"/> Present implementation data, behavior data, team activities, and SPBP progress to entire staff <input type="checkbox"/> Complete Quarterly Big 5 Data Template and submit to your PBIS Administrator <input type="checkbox"/> Confirm next quarterly PBIS team meeting date and time
February	<input type="checkbox"/> Check on recently hired staff for PBIS understanding - provide "PBIS 101" Brainshark resource <input type="checkbox"/> Utilize the Stakeholder SPBP Forms Survey to solicit input for planning next year's SPBP (optional)
March 4 <sup>th</sup> Quarter Team Meeting	<input type="checkbox"/> Ensure progress towards completion and submission of next year's SPBP <input type="checkbox"/> Staff to re-teach Expectations and Rules after spring break <input type="checkbox"/> Review previous quarter's data. (Use Tier 1 Agenda and Quarter Big 5 Data template on PBIS Canvas page) <input type="checkbox"/> Present implementation data, behavior data, team activities, and SPBP progress to entire staff <input type="checkbox"/> Complete Quarterly Big 5 Data Template and submit to your PBIS Administrator
April	<input type="checkbox"/> Provide staff presentation and faculty vote on new SPBP for next year <input type="checkbox"/> Submit your SPBP in BCPS Central by April 30 <sup>th</sup> . Use this new SPBP in the next school year <input type="checkbox"/> Continue implementing your current SPBP through the end of the current school year

## CRITICAL ELEMENT # 10: Evaluation

**10A. Staff** Implementation of the Schoolwide Positive Behavior Plan: review goals, evaluate implementation, and create 2 action steps to review in quarterly PBIS meetings.

*“Are staff implementing the SPBP with fidelity? If not, how will you address this area?”*

STAFF Implementation Monitoring		
Staff Implementation Goal	Quarterly Team Review: Implemented with fidelity?	If you answered <b>No</b> , enter 2 action steps your school will take to move towards this goal by the next PBIS meeting.
100% of hallways, front office, cafeteria, and other public areas all have school-wide expectations and location-specific rules posted.	<input type="checkbox"/> Yes <input type="checkbox"/> No	By 8/11/2025 , 1. ESP's will place posters of rules in hallways, front office, and cafeteria. 2. Teachers will have playground and classroom rules posted.
100% of instructional staff has delivered expectations and rules lesson plans as written and when indicated.	<input type="checkbox"/> Yes <input type="checkbox"/> No	By 8/15/2025 , 1. Administration will check lesson plans for compliance. 2. Staff given posters to display.
100% of staff members are oriented to the Discipline Flow Chart. It is used consistently by 100% instructional staff, behavioral support, and administrators.	<input type="checkbox"/> Yes <input type="checkbox"/> No	By 8/11/2025 , 1. Staff will become oriented with the Discipline Flow Chart. 2. Chart will be given to every teacher.
A recognition system is implemented by 100% staff for <i>all</i> students.	<input type="checkbox"/> Yes <input type="checkbox"/> No	By 8/11/2025 , 1. All staff will be given toucan dollars. 2. PTA will furnish items to sell in the school store.

**10B.** The SPBP is successful in positively impacting **students**: review behavior data and create a SMART goal. Evaluate implementation and create action steps to review in quarterly PBIS meeting.

*“If staff are implementing the SPBP consistently and effectively, is it positively impacting students? How will you know?”*

**SMART Criteria:**

S	Specific	Concrete, detailed, focused, and well defined. Results-focused and action-orientated.
M	Measurable	The measurement sources (data) are defined numerically in order to track progress towards the objective.
A	Attainable	Objectives are achievable in the near future to maintain motivation.
R	Realistic	Staff have the resources to achieve the objective- time, personnel, materials, etc.
T	Time-bound	Agreed-on time frames create the necessary urgency and prompt action.

STUDENT Outcome Monitoring		
Student Outcome Data	Complete the SMART goal to determine “successful” student outcomes <i>(use numerical data)</i>	List 2 action steps your team will take to ensure this goal is monitored and meets or exceeds the SMART goal.
<b>Behavior Incidents</b> <i>Choose one ODR area of focus</i>	By June 3, 2026, the number of disobedience/insubordination referrals will decrease by 10%.	1. The administrative team will ensure that the school-wide rewards system is implemented with fidelity by reviewing the BASIS discipline report on a weekly basis and keeping the school store stocked with supplies/rewards. 2. The administrative team will ensure that behavior lessons are implemented throughout the school year. This includes but is not limited to Suite 360 and character education lessons.

**SPBP Submission**

1. Upload completed SPBP (as PDF) into BCPS Central in the School Improvement Plan. 
2. Complete PBIS Point of Contact form. 