



Schoolwide Positive Behavior Plan (SPBP)
Broward County Public Schools



SY 2025 – 2026

School Name:	Dillard High School 6-12
School Number:	0371

Please refer to the SPBP Canvas Resource page to access video tutorials, guidance, and resources for completing the 2025-2026 SPBP template.

CRITICAL ELEMENT # 1: Active Team with Administrative Participation

1A. Integrated MTSS School-Leadership Team Members

Title	First and Last Name	Title	First and Last Name
1. Administrator	Patrick Lowe	7. Security Specialist/ Campus Monitor	Ruby Ponder Nelson
2. Point of Contact	Natasha Barr Allen	8. Social Worker	Florence Saint Louis
3. BTU Representative	Chandra Powell	9. School Nurse	Whitney Eady
4. Parent/Community Representative	Allissa Taylor	10. Attendance Manager	Cherolyn Davis
5. Student Representative	SGA President	11. Life Skills & Wellness Liaison	Jordan Arterberry
6. School Counselor	Louna Bellot	12. Resiliency Liaison	Miriam McKinzie

*Optional Team Member(s): Family Therapist, Grade Level/Content Area Representatives, Clerical, Custodial, Food/Nutrition

1B. Schedule of quarterly team meetings.

Meeting Objectives:

1. Progress monitor the action steps indicated in Critical Element #9.
2. Collect & analyze student outcome data using the 4 Step Problem Solving Process.

Quarter	PBIS Data Meeting Dates	PBIS Data Meeting Times		Faculty and Staff Data Communication/Presentation Dates
1 st	8/6/2025	3:00pm		10/2/2025
2 nd	10/16/2025	3:00pm		12/16/2025
3 rd	2/12/2026	3:00pm		2/10/2026
4 th	4/16/2026	3:00pm		4/14/2026

CRITICAL ELEMENT # 2: Faculty & Stakeholder Commitment

2. Team communication/presentation of new SPBP to staff and stakeholders

Action Steps:	Dates
Present the 2025-26 SPBP to staff (<i>prior to April 30, 2025</i>)	4/17/2025
Hold a <i>faculty</i> vote on the new SPBP (<i>prior to April 30, 2025</i>)	4/28/2025
Provide training to faculty and staff (<i>prior to September 30, 2025</i>)	8/7/2025
Present the 2025-26 SPBP to family and community stakeholders (<i>prior to September 30, 2025</i>)	9/3/2025

CRITICAL ELEMENT # 3: Data Collection and Analysis

3A. Core Effectiveness: Use current 2024-2025 school year behavior data as listed in Focus.

- (a) Review your referral data YTD in Focus – Discipline Reports – *Students with Referrals*.
- (b) Complete the yellow highlighted cells.
- (c) Auto-calculate the “% of Total Population” by clicking on each “!Zero Divide” in the cells and pressing “Fn + F9”.
- (d) Determine if the core is effective in all three areas.

TOTAL Population:	1889	% of Total Population	Core Effectiveness	
# Referrals:	# of Students:			
I. 0 - 1 referrals		82%	Are your 0 – 1 referral > 80%?	<input checked="" type="checkbox"/> Yes <input type="checkbox"/> No
II. 2 - 5 referrals (at risk students)	282	15%	Are your 2 - 5 referrals <15%?	<input checked="" type="checkbox"/> Yes <input type="checkbox"/> No
III. > 5 referrals (high-risk students)	51	3%	Are your >5 referrals <5%?	<input checked="" type="checkbox"/> Yes <input type="checkbox"/> No

3B. Core Effectiveness Action Steps:

If you answered “Yes” to I, II, and III above, then your core is effective. Based upon table 8A, is your core effective?	<input checked="" type="checkbox"/> Yes <input type="checkbox"/> No
<p>Answer either (a) or (b):</p> <p>(a) If your core is effective, then identify action steps your school leadership team should continue to take for early identification of at risk or high-risk students.</p> <p>(b) If you answered “No” to at least one of the items above (I, II, or III) then indicate the supports and interventions and action steps your school leadership team will implement <i>at the beginning</i> of the next school year to improve core strength:</p> <p>Core Effectiveness Action Steps: <i>(3-4 detailed steps)</i></p> <ol style="list-style-type: none"> 1. Administrators collect and review data specific to their grade-level and their accountability areas to specific students (2 or more referrals, at-risk / high at-risk students) 2. Students who receive 2 or more referrals will be reported to guidance and other support staff (RTI) to evaluate and create behavior intervention plans. 3. Conflict Mediations / Parent Collaboration 4. Behavior Intervention Program Application Procedures 	

3C. Disproportionality is often measured with the relative risk statistic calculation (Relative Risk Ratio = RRR), a measure that indicates the probability of a certain event (e.g., referrals) for one subgroup when compared to all other subgroups.

Relative Risk Ratio calculations are coming soon with the Focus Data System migration.

3D. Disproportionality Action Steps:

What activities/initiatives/programs will your school leadership team implement to prevent disproportionate discipline outcomes within sub group populations (race, SWD, ELL)?	
<p>Disproportionality Action Steps: <i>(3-4 detailed steps)</i></p> <ol style="list-style-type: none"> 1. Best Buddies Club – SWD 2. Mentoring Programs for At Risk Teens 3. Student of the Month 4. Positive Behavior Assemblies 	

CRITICAL ELEMENT # 4: Schoolwide Expectations & Location-based Rules

4A. Top five behavior incidents: Use current 2024-2025 school year behavior data as listed in Focus.

- (a) Review your referral data YTD in Focus – Discipline – Category Breakdown – *Highest Discipline Code*.
- (b) Complete the chart by identifying the top five behavior incidents and the number of incidents for each type.
- (c) Complete the yellow highlighted cells.
- (d) Auto-calculate the total # of referrals by clicking on “0” and pressing “Fn + F9” together.

Top 5 Behavior Incidents Current Year 2024-2025	# Incidents
1. Defiance of Authority	701
2. Disobedience / Insubordination	171
3. Fighting	116
4. Class Cut / Skipping	92
5. Inciting a Disturbance	75
TOTAL	1,155

4B. School-wide expectations are 3 – 5 positive characteristics (*not behaviors*) that counteract the top school-wide misbehaviors in section 3A. ALL people on campus are expected to model these expectations.

Schoolwide Expectations
1. Wisdom
2. Accountability
3. Leadership
4. Kindness

4C. Top three school-wide locations: Use current 2024-2025 school year behavior data as listed in Focus.

- (a) Review your referral data YTD in Focus – Discipline – Category Breakdown – *Location*.
- (b) Complete the chart by identifying the top three schoolwide locations, excluding classroom and the number of incidents for each location.

Top 3 Locations, excluding Classroom:	
School Location(s)	# Incidents
1. Hallway	482
2. School Grounds	324
3. Cafeteria	134

4D. Expectations and Rules Chart for common areas of school campus:
 This chart is posted in all classrooms and used to teach students during behavior lessons.

Schoolwide Expectations and Location-based Rules				Completed by each teacher:
Schoolwide EXPECTATIONS	Hallway Rules	Cafeteria Rules	Auditorium / Gym Rules	Classroom Rules
WISEDOM	Have your ID badge visible at all times No Headphones, Hats, Hoodies	Follow all directions given by the cafe monitors/adults No running, No skipping the lines	Follow directions the first time given Follow safety and behavior expectations	Make wise decisions and have your ID badge
ACCOUNTABILITY	Go directly to your destination Be on Time to Class	Clean up after yourself No horseplaying in the cafeteria	Stay in designated area No horseplaying, No eating in the Auditorium/Gym	Be on time to class and prepared to learn
LEADERSHIP	Have a pass when you are not with your class Stay in your assigned area	Clean your eating space and pick up trash around your area Scan your ID at the lunch line	Keep hands, feet and objects to yourself No headphones, hats, hoodies	Get involved in class activities and collaborate with peers
KINDNESS	Follow adult directives Be Respectful to staff and peers	Keep hands, feet and objects to yourself Be respectful to staff and peers	Keep hands, feet and objects to yourself Be respectful to staff and peers	Be respectful to staff and peers
Click here to type your Expectation	Click here to select hallway rules OR Click here to type hallway rules.	Click here to select cafeteria rules OR Click here to type cafeteria rules.	Click here to select location rules OR Click here to type location rules.	

CRITICAL ELEMENT #5: Teaching Behavior

5A. At least one lesson plan for **each** schoolwide expectation above is distributed to instructional staff during pre-planning week and are maintained in the SPBP Binder.

Dates when the schoolwide expectations lesson plans are taught by instructional staff and noted in lesson plans:			
	Date(s)	Time:	Location(s):
Start of School Year	8/12/2025	Study Hall Class	Classroom
After Winter Break	1/14/2026	Study Hall Class	Classroom
After Spring Break	4/8/2026	Study Hall Class	Classroom

5B. At least one Rules Lesson Plan for **each** common location is distributed to instructional staff during pre-planning. This is aligned to the **Schoolwide Expectation/Location-based Rules** chart in section 4D. Location-based rules should be taught and reinforced in the context of the location in the beginning of the year, after long breaks, and throughout the year as necessary.

Dates when the rules lesson plans for common locations are taught by instructional staff and noted in lesson plans:			
Common Location	Hallway Rules	Cafeteria Rules	Select location
Lesson Plan Dates			
Start of School Year	8/7/2025	8/7/2025	8/7/2025
After Winter Break	1/8/2026	1/8/2026	1/8/2026
After Spring Break	4/9/2026	4/9/2026	4/9/2026

5C. Prevention programs and other schoolwide student support initiatives can be used to proactively teach positive behavior and prosocial skills. Use this chart to plan for how you will use District supported programs and initiatives to promote positive behavior on campus.

Program/Initiative	Plan Details			
	When will it be taught?	Who will teach it?	How will it be implemented? <i>2-3 sentences</i>	How will it be monitored for effectiveness?
Bullying Prevention: Be the 1 Code of Conduct	First weeks of semesters 1 and 2	All Teachers	Teachers complete bullying training. Share Bullying videos and discuss. Students review scenarios with action plans.	Classroom Walk throughs, student interviews, teacher feedback
Internet Safety: Think B4U Post Protect the Dillard 6-12 Brand	First weeks of semesters 1 and 2	All teachers	Share videos and discuss. Students review scenarios with action plans.	Classroom Walk throughs, student interviews, teacher feedback

CRITICAL ELEMENT # 6: Recognition Programs

6A. The schoolwide recognition system focuses on reinforcing schoolwide expectations OR a specific location where referrals often occur. The recognition should be used to encourage, acknowledge, and reinforce students to exhibit positive behaviors.

Identified Schoolwide Expectation OR Specific Location: [Click here to enter Expectation OR Location](#)

4 Step Problem Solving Process	Plan Details
<p>1. Problem Identification: Review your behavior data to identify one school-wide problem. What problem did you identify? <i>(use numerical data)</i></p>	<p>Data used:</p> <p>Problem Identification Statement: Too many students are demonstrating defiance of authority and disobedience/insubordination with dress code, head coverings, and electronic devices.</p>
<p>2. Problem Analysis: Why do you think this problem is occurring? What is your goal? <i>(create a SMART goal statement with numerical data)</i></p>	<p>Hypothesis: This problem continues to occur because too many staff members are not consistently monitoring the schoolwide / classroom rules; therefore, students are not being challenged on all aspects of campus and continue to wear or use unauthorized items at school. Infuse schoolwide expectations</p> <p>SMART Goal Statement: By June 2026, Dillard 6-12 will decrease students with 5 or more referrals by 10% or more.</p>
<p>3. Intervention Design: Describe how you will implement a positive reward program/system to decrease this problem.</p>	<p>Type of Program/System: Token system</p> <p>Description of Program/System: 1. Create a monthly Student Recognition / Reward System (Identify students with no referrals, no tardies, no fighting) Student Recognition Awards, Event Invitations, Food/Snacks, Gift Cards, Lunch w/ Principal</p> <p>2. Create a monthly Teacher Recognition / Reward System (for adhering to schoolwide rules, discipline management procedures, and participating in professional development) Panther Bucks, Teacher Store Items, Instructional Supplies, Educational Posters</p>
<p>4. Evaluation: A. Implementation fidelity</p>	<p>How will you monitor the fidelity (consistency and effectiveness) of the staff's implementation of the reward program/system? (2-3 sentences) Monitor student recipients – daily observations, pull daily referral and attendance reports</p> <p>Monitor teacher recipients – daily observations, identify teachers who need behavior management help, master teachers share best practices, monitor DMS</p>
<p>B. Student outcome monitoring <i>(use numerical data)</i></p>	<p>How will you know if the reward program/system is positively impacting students? What measurable data will you use to determine “success”? <i>We will know if the reward system is positively impacting scholars by comparing monthly discipline data (last school year vs this school year) of students with 2-5 referrals. We will also need to review the top 5 behavior incidents and top locations on a monthly basis from Focus database.</i></p>

6B. Character Education is an educational and award program utilized to teach and recognize students who display positive character traits each month. Please refer to the BCPS website for lesson plans, videos and additional resources to support this recognition program at your school. 

Monthly Character Traits	Plan Details How will you recognize <i>Kids of Character</i> each month? (2-3 sentences)
<ol style="list-style-type: none"> 1. September: Cooperation 2. October: Responsibility 3. November: Citizenship 4. December: Kindness 5. January: Respect 6. February: Honesty 7. March: Self-Control 8. April: Tolerance 	<p>We will recognize one Student of the Month for each grade level (one student for entire middle grades) for demonstrating the Monthly Character Traits. The students will be nominated by teachers via email. The five students (Middle Grades, 9th, 10th, 11th, 12th) will be invited to lunch with our Proud Principal, Mr. Alfred Broomfield.</p>

CRITICAL ELEMENT #7: Effective Discipline Procedures

You can choose to use the flow chart below or create your own. This flow chart is posted in all classrooms and used to teach students during behavior lessons.

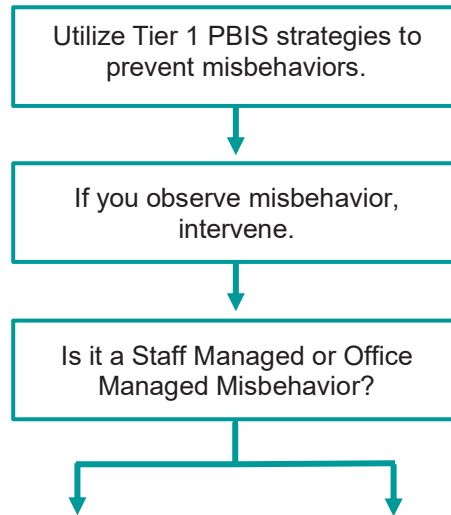

- Tier 1 Strategies include, but are not limited to:
- Effective classroom structure
 - Precorrection
 - Preferential seating/seat change
 - Remove distractions
 - Personal schedule/organization
 - Reteach expectations and rules
 - Redirection
 - Prompts, cues, and reminders
 - Think time/cool down area
 - Consistent reward system
 - Modify academic assignments
 - Provide choices

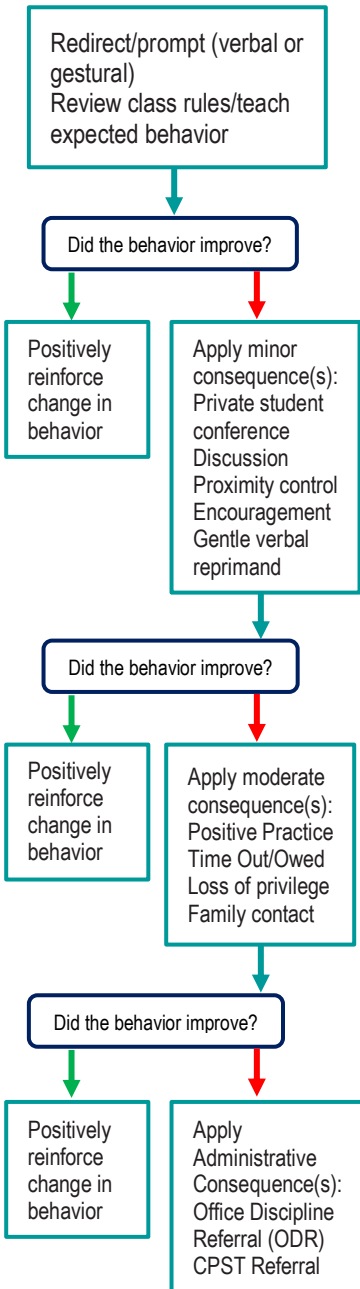

Staff Managed Misbehaviors	Office Managed Misbehaviors
Note: The behaviors provided are examples, not an exhausted list of misbehaviors.	
Inappropriate language <ul style="list-style-type: none"> name calling use of profanity 	Inappropriate language <ul style="list-style-type: none"> racial slurs or taunting profanity directed at a staff member
Disrespect <ul style="list-style-type: none"> talking back physical gestures 	Harassment <ul style="list-style-type: none"> bullying threat or intimidation
Defiance <ul style="list-style-type: none"> work refusal head down on desk/sleeping not following directions 	Defiance <ul style="list-style-type: none"> leaving classroom, assigned area, or school grounds without permission forgery/plagiarism
Disruptive <ul style="list-style-type: none"> tattling/false information talking out of turn calling out distracting others 	Disruptive <ul style="list-style-type: none"> inciting others to disrupt teacher chronic classroom disruption: more than 3 times within 30 minutes
Physical Contact <ul style="list-style-type: none"> touching others, pushing/shoving (no injuries) mutual horseplay 	Physical Contact <ul style="list-style-type: none"> touching others (hitting, kicking, biting) with intent to do harm petty theft
Violation of classroom or location-specific rules	Violation of the Code of Student Conduct

Staff:
Submit an office discipline referral (ODR) using report style writing (non-judgmental, observable, and measurable language)

Administrator:
Review, investigate and apply consequence according to policy
Contact family to communicate incident and consequence
Follow up with teacher/feedback/support



Crises Events:
In need of immediate assistance
Potentially unsafe environment
Suspicion of criminal behavior
Contact front office/administration immediately
Follow safety team protocol

CRITICAL ELEMENT # 8: Classroom Management Systems

8A. Evidence-based Tier 1 classroom management system:

Which evidence-based system(s) are you using?	Provide 3-4 measurable and observable action steps the team will take to help educators improve their classroom management system. <i>(3-4 detailed steps)</i>
<input checked="" type="checkbox"/> CHAMPS <input checked="" type="checkbox"/> Positive Behavior Interventions and Supports and the Classroom https://fi-pda.org/#/category/26 <input type="checkbox"/> Other: Click here to enter name of system.	<ol style="list-style-type: none"> 1. Provide CHAMPS Training during pre planning week. 2. Explore Positive Behavior Interventions and Supports and the Classroom during one out of four Professional Study Days. 3. Discipline Management System Training during pre planning week– Schoolwide Positive Behavior Plan 4. District Mandatory Trainings (Bullying, Dating Violence, etc.)

8B. The administration reviews and analyzes the fidelity of staff implementation of Tier 1 classroom management systems **across teachers** using:

<input type="checkbox"/> CHAMPS 7 Up Checklist 
<input checked="" type="checkbox"/> Classroom Snapshot (Classroom Management Assessment) 
<input checked="" type="checkbox"/> PBIS Classroom Assistance Tool (CAT) 
<input type="checkbox"/> Other (<i>specify</i>):

8C. Percentage of classroom referrals: **Use current 2024-2025 school year behavior data** as listed in Focus.

(a) Review your classroom data YTD in Focus – Discipline – Category Breakdown – Location.

(b) Complete the yellow highlighted cells.

(c) Auto-calculate the % of referrals in the classroom by clicking on “!Zero Divide” in the next cell and pressing “Fn + F9” together.

Total number of discipline referrals from classrooms :	464
Total number of <i>other</i> school-wide discipline referrals (not including classrooms):	1,195
% of referrals in the classroom:	28%
Do more than 40% of your referrals come from the classroom?	<input type="checkbox"/> Yes <input checked="" type="checkbox"/> No

If >40% of discipline referrals come from the classroom, it suggests Tier 1 classroom management implementation may need to be strengthened school wide.

Critical Elements # 9: SPBP Implementation Planning

RED Font = Action Steps for all schools in Broward County

GREY Font = Best Practices for all schools in Broward County

TEAL Font = Resources available at <https://browardschools.instructure.com/enroll/PWF673>

Implementation Action Plan	
Month	Action Steps
	<input checked="" type="checkbox"/> check off Action Step when completed
Current	<input checked="" type="checkbox"/> Create an SPBP binder or portfolio to retain (for 2 years) hard copies of: your SPBPs, Action Plans, staff PBIS professional development attendance, stakeholder training attendance, quarterly meeting agendas, quarterly staff behavior presentations, voting attendance and outcome, Expectations lesson plans and Rules lesson plans
Pre-Planning	<input checked="" type="checkbox"/> Print up your SPBP and Feedback form BCPS Central <input checked="" type="checkbox"/> Provide SPBP presentation to all staff during Pre-Planning <input checked="" type="checkbox"/> Disseminate the current SPBP (hard copy or electronically) to all staff and stakeholders <input checked="" type="checkbox"/> Market and post School-wide Expectations and Location-specific Rules <input checked="" type="checkbox"/> Identify your district PBIS Specialist (Contact amber.jennings@browardschools.com for more information if you are unsure) <input checked="" type="checkbox"/> Ensure schedule of quarterly meeting dates for entire year as indicated in the SPBP (indicated in yellow)
August 1 st Quarter Team Meeting	<input checked="" type="checkbox"/> Determine any needed team training, such as: 4 Step Problem Solving Process series, PBIS 10 Critical Elements, Data Collection, etc. <input checked="" type="checkbox"/> Review previous year's SPBP and feedback form; make necessary modifications <input type="checkbox"/> Review previous year's data (Use Tier 1 Agenda and Quarter Big 5 Data template on PBIS Canvas page) <input checked="" type="checkbox"/> Verify and implement teaching schedule for Expectations and Rules behavior lesson plans <input checked="" type="checkbox"/> Implement the Reward System for all students as indicated in the SPBP <input checked="" type="checkbox"/> Ensure the Discipline Flow Chart is distributed to all staff and is being used as written <input checked="" type="checkbox"/> Present implementation data, behavior data, team activities and SPBP progress to entire staff <input type="checkbox"/> Ensure all teachers are using an evidence-based classroom management plan, such as CHAMPS <input checked="" type="checkbox"/> Confirm next quarterly PBIS team meeting date and time
September	<input checked="" type="checkbox"/> Provide SPBP stakeholder presentation by September 30 th <input checked="" type="checkbox"/> Ensure instructional staff know how to document Tier 1 Supplemental Strategies for behavior <input checked="" type="checkbox"/> Check for staff and teacher understanding of PBIS - provide "PBIS 101" training as a resource Brainshark available at: http://www.brainshark.com/browardschools/PBIS101
October 2 nd Quarter Team Meeting	<input checked="" type="checkbox"/> Review previous quarter's data. (Use Tier 1 Agenda and Quarter Big 5 Data template on PBIS Canvas page) <input checked="" type="checkbox"/> Present implementation data, behavior data, team activities, and SPBP progress to entire staff <input checked="" type="checkbox"/> Ensure Core Effectiveness Action Steps are being implemented as written <input type="checkbox"/> Complete Quarterly Big 5 Data Template and submit to your PBIS Administrator <input checked="" type="checkbox"/> Confirm next quarterly PBIS team meeting date and time
November	<input type="checkbox"/> Review/revise lesson plans as indicated by previous quarter behavior data <input type="checkbox"/> Ensure that the Student Outcome Monitoring Action Steps are being implemented as written
January 3 rd Quarter Team Meeting	<input checked="" type="checkbox"/> Staff to re-teach Expectations and Rules after winter break <input checked="" type="checkbox"/> Review previous quarter's data. (Use Tier 1 Agenda and Quarter Big 5 Data template on PBIS Canvas page) <input checked="" type="checkbox"/> Present implementation data, behavior data, team activities, and SPBP progress to entire staff <input checked="" type="checkbox"/> Complete Quarterly Big 5 Data Template and submit to your PBIS Administrator <input checked="" type="checkbox"/> Confirm next quarterly PBIS team meeting date and time
February	<input checked="" type="checkbox"/> Check on recently hired staff for PBIS understanding - provide "PBIS 101" Brainshark resource <input type="checkbox"/> Utilize the Stakeholder SPBP Forms Survey to solicit input for planning next year's SPBP (optional)
March 4 th Quarter Team Meeting	<input checked="" type="checkbox"/> Ensure progress towards completion and submission of next year's SPBP <input checked="" type="checkbox"/> Staff to re-teach Expectations and Rules after spring break <input checked="" type="checkbox"/> Review previous quarter's data. (Use Tier 1 Agenda and Quarter Big 5 Data template on PBIS Canvas page) <input checked="" type="checkbox"/> Present implementation data, behavior data, team activities, and SPBP progress to entire staff <input checked="" type="checkbox"/> Complete Quarterly Big 5 Data Template and submit to your PBIS Administrator
April	<input checked="" type="checkbox"/> Provide staff presentation and faculty vote on new SPBP for next year <input checked="" type="checkbox"/> Submit your SPBP in BCPS Central by April 30 th . Use this new SPBP in the next school year <input checked="" type="checkbox"/> Continue implementing your current SPBP through the end of the current school year

CRITICAL ELEMENT # 10: Evaluation

10A. Staff Implementation of the Schoolwide Positive Behavior Plan: review goals, evaluate implementation, and create 2 action steps to review in quarterly PBIS meetings.

“Are staff implementing the SPBP with fidelity? If not, how will you address this area?”

STAFF Implementation Monitoring		
Staff Implementation Goal	Quarterly Team Review: Implemented with fidelity?	If you answered No , enter 2 action steps your school will take to move towards this goal by the next PBIS meeting.
100% of hallways, front office, cafeteria, and other public areas all have school-wide expectations and location-specific rules posted.	<input type="checkbox"/> Yes <input checked="" type="checkbox"/> No	By Click here to enter a date, 1. August 2025 2.
100% of instructional staff has delivered expectations and rules lesson plans as written and when indicated.	<input checked="" type="checkbox"/> Yes <input type="checkbox"/> No	By Click here to enter a date, 1. 2.
100% of staff members are oriented to the Discipline Flow Chart. It is used consistently by 100% instructional staff, behavioral support, and administrators.	<input checked="" type="checkbox"/> Yes <input type="checkbox"/> No	By Click here to enter a date, 1. 2.
A recognition system is implemented by 100% staff for <i>all</i> students.	<input type="checkbox"/> Yes <input checked="" type="checkbox"/> No	By Click here to enter a date, 1. August 2025 2.

10B. The SPBP is successful in positively impacting **students**: review behavior data and create a SMART goal. Evaluate implementation and create action steps to review in quarterly PBIS meeting.

*“If staff are implementing the SPBP consistently and effectively, is it positively impacting **students**? How will you know?”*

SMART Criteria:

S	Specific	Concrete, detailed, focused, and well defined. Results-focused and action-orientated.
M	Measurable	The measurement sources (data) are defined numerically in order to track progress towards the objective.
A	Attainable	Objectives are achievable in the near future to maintain motivation.
R	Realistic	Staff have the resources to achieve the objective- time, personnel, materials, etc.
T	Time-bound	Agreed-on time frames create the necessary urgency and prompt action.

STUDENT Outcome Monitoring		
Student Outcome Data	Complete the SMART goal to determine “successful” student outcomes <i>(use numerical data)</i>	List 2 action steps your team will take to ensure this goal is monitored and meets or exceeds the SMART goal.
<p>Select an item <i>Choose one ODR area of focus</i></p>	<p>By June 3, 2026, students with 5 or more referrals will indicate click here to enter # 10% or more decrease as measured by Office Discipline Referrals (ODRs) in Focus.</p>	<p>1. Refer students with 5 or more referrals to RTI / CPST continuously</p> <p>2. Implement and monitor RTI Tier 2 and 3 strategies with fidelity</p>

SPBP Submission

1. Upload completed SPBP (as PDF) into BCPS Central in the School Improvement Plan. 
2. Complete PBIS Point of Contact form. 